



Republic of the Philippines  
**SOUTHERN LUZON STATE UNIVERSITY**  
Lucban, Quezon



**REQUEST FOR QUOTATION**

**REPLACEMENT OF WINDOWS AT GRADE 7 ROOMS (LABORATORY SCHOOL)**

**Purchase Request No. 2025-08-2172**

**Approved Budget for the Contract: ₱ 160,000.00**

The Southern Luzon State University through the Bids and Awards Committee invites interested firms/supplier to submit quotation for the procurement of **Replacement of Windows at Grade 7 Rooms (Laboratory School)** to apply the sum of **One Hundred Sixty Thousand Pesos Only (₱ 160,000.00)** inclusive of VAT, being the **Approved Budget for the Contract (ABC)**, details as follows:

Qty.	Unit	ITEM/S DESCRIPTION
1	lot	Replacement of Windows at Grade 7 Rooms

1. The quotation-n must be submitted (can also be send thru email at the contact details listed below) or to the Office of the Procurement Office/Bids and Awards Committee, Southern Luzon State University, 2<sup>nd</sup> Flr. Hermano Puli Building, and shall be received by the Committee.

E-mail : [slsuprocurement@slsu.edu.ph](mailto:slsuprocurement@slsu.edu.ph)

2. The SLSU reserves the right to reject any or all quotations and/or proposals and waive any formalities/ informalities therein and to accept such bids it may consider as most advantageous to the agency and to the government. Southern Luzon State University SLSU neither assumes any obligation for whatsoever losses that may be incurred in the preparation of bids, nor does it guarantee that an award will be made.

  
**MARIDEL C. ZABELLA**  
Director, Procurement Office  
Southern Luzon State University  
Lucban, Quezon  
Tel. No.: (042)540-6519



Republic of the Philippines  
SOUTHERN LUZON STATE UNIVERSITY  
Project Management Office  
Lucban , Quezon

PROJECT TITLE: Replacement of Windows at Grade 7 (SLSU-Laboratory Highschool)

PROJECT LOCATION: Brgy. Kulapi, Lucban Quezon

OWNER : Southern Luzon State University

ABC : P 160,000.00

PROJECT DURATION : 30 CD

PROJECT BRIEF DESCRIPTION : Replacement of windows

**SUMMARY**

ITEM	DESCRIPTION	COST OF MATERIALS	COST OF LABOR AND EQUIPMENT	TOTAL
I	General Requirements			
II	Dismantling of Old Windows			
III	Replacement of Windows			
		<b>TOTAL ESTIMATED DIRECT COST</b>		<b>P</b>
		<b>OVERHEAD, CONTINGENCIES &amp; MISC.( OCM )</b>		<b>P</b>
	<b>INDIRECT COST</b>	<b>CONTRACTOR'S PROFIT</b>		<b>P</b>
		<b>VALUE ADDED TAX ( VAT )</b>		<b>P</b>
		<b>TOTAL PROJECT COST</b>		<b>P</b>

Amount in Words :

---

---

---

Name of Bidder :

---



Republic of the Philippines  
SOUTHERN LUZON STATE UNIVERSITY  
Project Management Office  
Lucban , Quezon

PROJECT TITLE: Replacement of Windows at Grade 7  
PROJECT LOCATION: Brgy. Kulapi, Lucban Quezon  
OWNER : Southern Luzon State University  
MODE OF IMPLEMENTATION : by Contract  
PROJECT DURATION: 30 CD  
PROJECT BRIEF DESCRIPTION : Replacement of windows at Grade 7

**BILL OF QUANTITIES**

<b>I. GENRAL REQUIREMENTS</b>				
Quantity	Unit	Description	Unit Cost	Total Cost
1	lot	Mobilization		
1	lot	Project Billboards/Identification (Tarpaulin with Frame)		
1	lot	Demobilization		

Sub - Total P

<b>II. DISTMANTLING / DEMOLITION WORKS</b>				
Quantity	Unit	Description	Unit Cost	Total Cost
1	lot	Dismantling of Old Windows		
1	lot	Demolition of Concrete Walls incl. Fixing of Window Openings		

Sub - Total P

<b>III. WINDOWS</b>				
Quantity	Unit	Description	Unit Cost	Total Cost
1	set/s	W1 - Jalouplus Window incl. acc. (6mm thk thk clear glass on powder coated aluminum frame) (4760mm x 900mm)		
2	set/s	W3 - Jalouplus Window inc. acc. (6mm thk thk clear glass on powder coated aluminum frame) (3560mm x 900mm)		
1	set/s	W2 - Awning Window incl. accessories (6mm thk thk clear glass on coated aluminum frame) (4760mm x 500mm)		
2	set/s	W4 - Awning Window incl. accessories (6mm thk thk clear glass on coated aluminum frame) (3560mm x 500mm)		
1.00	lot	Consumables (Silicone Sealant)		

Sub - Total P



Republic of the Philippines  
Southern Luzon State University  
Project Management Office  
Lucban, Quezon

**PROJECT TITLE :** Replacement of Windows at Grade 7 (SLSU-Laboratory High School)  
**PROJECT LOCATION :** Brgy. Kulapi, Lucban Quezon  
**OWNER :** Southern Luzon State University  
**PROJECT DURATION :** 30 CD  
**SUBJECT :** Scope of Works / Specifications

**SCOPE OF WORKS /SPECIFICATIONS**

**I. General Requirements**

- Mobilization – Mobilization shall include all activities and associated cost for transportation of contractor's personnel, equipment and material supplies to the site.
- Demobilization – Demobilization shall include all activities and cost for transportation of personnel, equipment and supplies not required or included in the contract from the site; including disassembly, removal and site clean-up of facilities assembled at the site.
- Project Billboards – refer to the project engineer for the design/lay-out.

**II. Dismantling and Demolition Works**

- Removal of old windows.
- Demolition of existing masonry walls.
- Fixing of window openings.

**III. Windows**

- This item shall consist of furnishing all window materials, labor, tools and equipment including all its accessories required in undertaking the proper installation as shown on the approved plans.

Prepared by:

  
**Engr. Joe Marino P. Abutal**  
Assistant Planning Engineer

Reviewed by:

  
**Engr. Joel E. Morales**  
Project Development Officer -1

Recommending Approval:

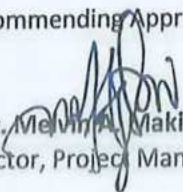
  
**Engr. Melvin A. Makipagay**  
Director, Project Management Office

Approved by:

  
**Dr. Frederick T. Villa**  
University President

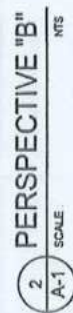

	PROJECT TITLE  REPLACEMENT OF WINDOWS AT GRADE 7 (SLSU- Lab. High School)		DRAWN BY   ENGR. DE MARINO P. ABUTILA <small>REGISTERED PROFESSIONAL ENGINEER</small>		REVIEWED BY   ENGR. JOSE E. MORALES <small>REGISTERED PROFESSIONAL ENGINEER</small>		RECOMMENDING APPROVAL   ENGR. MELVIN N. MANIPAY		APPROVED BY   DR. FREDERICK T. VILLA		SHEET CONTENT PERSPECTIVE	SHEET # A-1
			No. 1 No. 2 No. 3 No. 4 No. 5 No. 6 No. 7 No. 8 No. 9 No. 10 No. 11 No. 12 No. 13 No. 14 No. 15 No. 16 No. 17 No. 18 No. 19 No. 20 No. 21 No. 22 No. 23 No. 24 No. 25 No. 26 No. 27 No. 28 No. 29 No. 30 No. 31 No. 32 No. 33 No. 34 No. 35 No. 36 No. 37 No. 38 No. 39 No. 40 No. 41 No. 42 No. 43 No. 44 No. 45 No. 46 No. 47 No. 48 No. 49 No. 50 No. 51 No. 52 No. 53 No. 54 No. 55 No. 56 No. 57 No. 58 No. 59 No. 60 No. 61 No. 62 No. 63 No. 64 No. 65 No. 66 No. 67 No. 68 No. 69 No. 70 No. 71 No. 72 No. 73 No. 74 No. 75 No. 76 No. 77 No. 78 No. 79 No. 80 No. 81 No. 82 No. 83 No. 84 No. 85 No. 86 No. 87 No. 88 No. 89 No. 90 No. 91 No. 92 No. 93 No. 94 No. 95 No. 96 No. 97 No. 98 No. 99 No. 100									

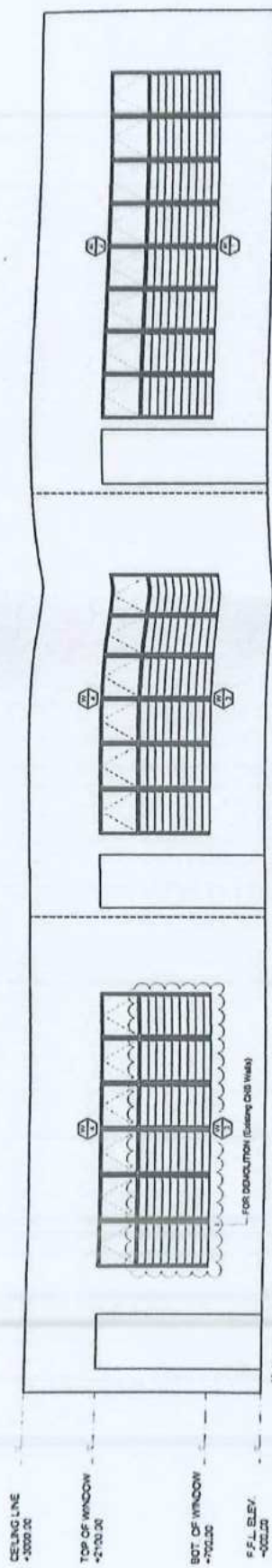

1  
A-1  
WINDOW ELEVATION  
SCALE: 1/8" = 1'-0"

	CIVIL/STRUCTURAL ENGINEER PROJECT TITLE REPLACEMENT OF WINDOWS AT GRADE 7 (SLSU - Lab. High School)	DRAWN BY: ENGR. JOE MARINO P. ABUTAL ASSISTANT PLANNING ENGINEER DATE: 11/15/2023 SCALE: 1/8" = 1'-0"	REVIEWED BY: ENGR. JOSE E. MORALES PROJECT ENGINEER DATE: 11/15/2023 SCALE: 1/8" = 1'-0"	RECOMMENDING APPROVAL: ENGR. MELVIN MANKPAGAY DATE: 11/15/2023 SCALE: 1/8" = 1'-0"	APPROVED BY: DR. FREDERICK T. VILLA DATE: 11/15/2023 SCALE: 1/8" = 1'-0"	SHEET CONTENT WINDOW ELEVATION SHEET # A-2
--	--	---	--	---	---	---

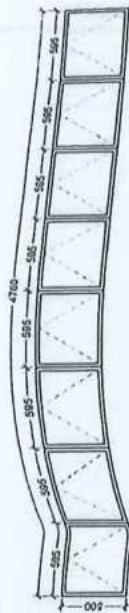
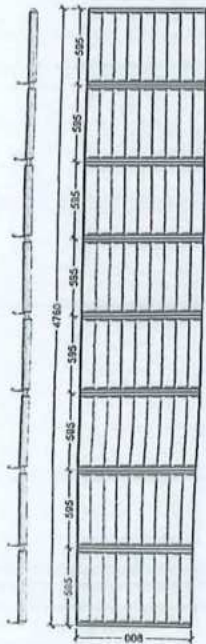

DESIGNATION	W-1	W-2
DESCRIPTION	JALOPLUS WINDOW	AWNING WINDOWS w/ complete acc. (6mm thk clear glass on powder coated aluminum frame)
NO. OF SETS	1 SET	1 SET
LOCATION	GROUND FLOOR GRADE - 7 ARTEMIS	GROUND FLOOR GRADE - 7 ARTEMIS

Note : Subject for actual measurement before production.

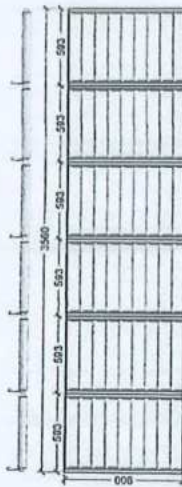

DESIGNATION	W-3	W-4
DESCRIPTION	JALOPLUS WINDOW	AWNING WINDOWS w/ complete acc. (6mm thk clear glass on powder coated aluminum frame)
NO. OF SETS	2 SET/S	2 SET/S
LOCATION	GROUND FLOOR GRADE - 7 HUBBLE & SPITZER	GROUND FLOOR GRADE - 7 HUBBLE & SPITZER

Note : Subject for actual measurement before production.

# 1 WINDOW SCHEDULE A-2 SCALE: 1:40



CIVIL/STRUCTURAL ENGINEER	PROJECT TITLE	REPLACEMENT OF WINDOWS AT GRADE 7 (SLSU- Lab, High School)	APPROVED BY:	DR. FREDERICK T. VILLA ARCHITECT/PRINCIPAL	SHEET #	A-3
ENGR. JOE M. ABUTAL ASSISTANT PLANNING ENGINEER	DRAWN BY:	ENGR. JOE M. ABUTAL ASSISTANT PLANNING ENGINEER	RECOMMENDING APPROVAL	ENGR. MICHAEL W. KAPAGAY DIRECTOR, PROJECT MANAGEMENT OFFICE	SHEET CONTENT:	WINDOW SCHEDULES
DATE: 12/31/2023	DATE: 12/31/2023	DATE: 12/31/2023	DATE: 12/31/2023	DATE: 12/31/2023		